

thence with her line N. 12-45 W. 150 feet to stake at Northeast corner of her lot; thence continuing in the same direction with lot of Ansel O. Tucker 230 feet, more or less, to the Northeast corner of his lot; thence in a straight line to an iron pin on the North side of the Greenville Easley Highway which is known as State Highway No. 13, which iron pin is N. 86 1/4 E. 11 feet from the beginning stake; thence with the North side of said Highway S. 85 1/4 W. 11 feet to the beginning.

ALSO All that lot or parcel of ground in Graceland Cemetary, Greenville County, South Carolina, designated as Lot No. 134 Section No. 8 containing 200 square feet, more or less, the same being described and designated as above, in accordance with map on file in the office of said corporation.

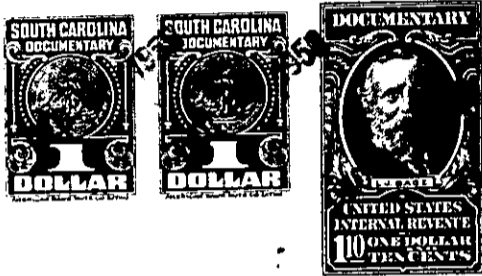

TOGETHER with all and singular the Rights, Members, Hereditaments and Appurtenances to the said Premises belonging, or in anywise incident or appertaining; and all the estate, right, title, claim and interest whatsoever, of the parties to the cause aforesaid, and of each of them in and to the same; and all other persons rightfully claiming from, under, or any of them.

To HAVE AND TO HOLD, all and singular the premises before mentioned, unto the said \_\_\_\_\_  
Ansel O. Tucker, his \_\_\_\_\_ heirs and assigns forever.

\_\_\_\_\_  
\_\_\_\_\_  
\_\_\_\_\_